

Notice to Mariners No.04 of 2026
Kilmore Quay, Chart No. 5621.16 & 2740

To all ship owners, shipmasters, Agents, fishing vessels, pleasure craft users,
seafarers and fishery organisations.

**Kilmore Quay Port and Starboard lateral marks at St Patricks Bridge –
Lights Restored**

Please be advised that the Port and Starboard lateral Marks at Patricks Bridge in
position: 52°09.301'N, 006°34.714'W, 52°09.137'N 006°34.714'W
Lights Restored

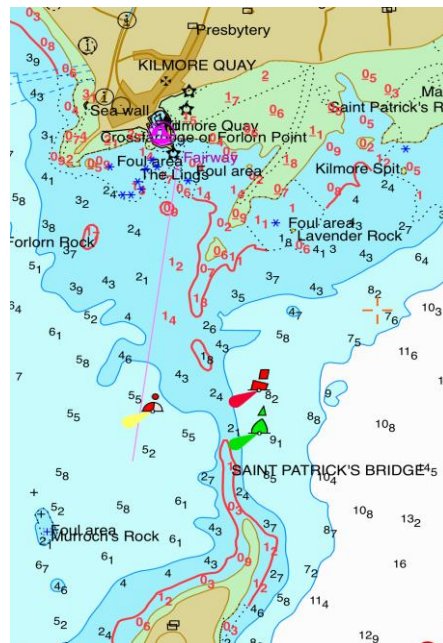

Further details are available on the Nav App, see www.wexfordharbour.com for more information.

This notice cancels Notice to Mariners 19 of 2025

Aidan Bates
Marine Officer
Wexford County Council

Date 20/03/2026